

**TYPE - A
GROUND FLOOR PLAN**

PLOT AREA = 8.50m X 20.00m = 170 Sq.m.
BUILT UP AREA = 97.53 Sq.m.

1. FOYER	2250 X 1530
2. LIVING	3680 X 4340
3. DINING	4680 X 2695
4. TOILET	1860 X 2695
5. BEDROOM	3600 X 4910
6. KITCHEN	2760 X 3910
7. FOYER	1200 X 2870
8. STORE	1000 X 2155

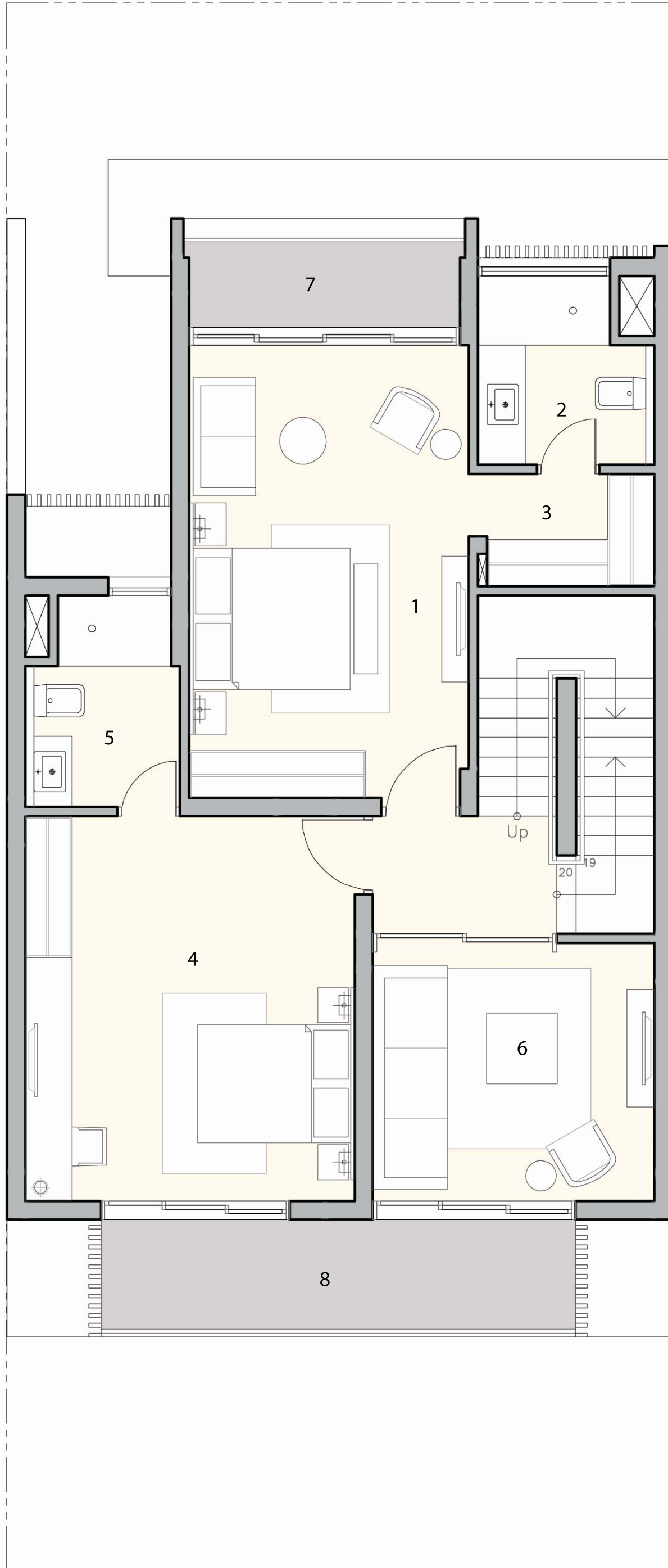

TYPE - A
FIRST FLOOR PLAN

BUILT UP AREA = 92.81 Sq.m.

1. MASTER BEDROOM	3565 X 5765
2. MASTER TOILET	2135 X 2405
3. DRESS	2135 X 1435
4. BEDROOM	4200 X 4830
5. TOILET	1975 X 2695
6. FAMILY ROOM	3590 X 3295
7. BALCONY 1	3450 X 1085
8. BALCONY 2	6390 X 1500

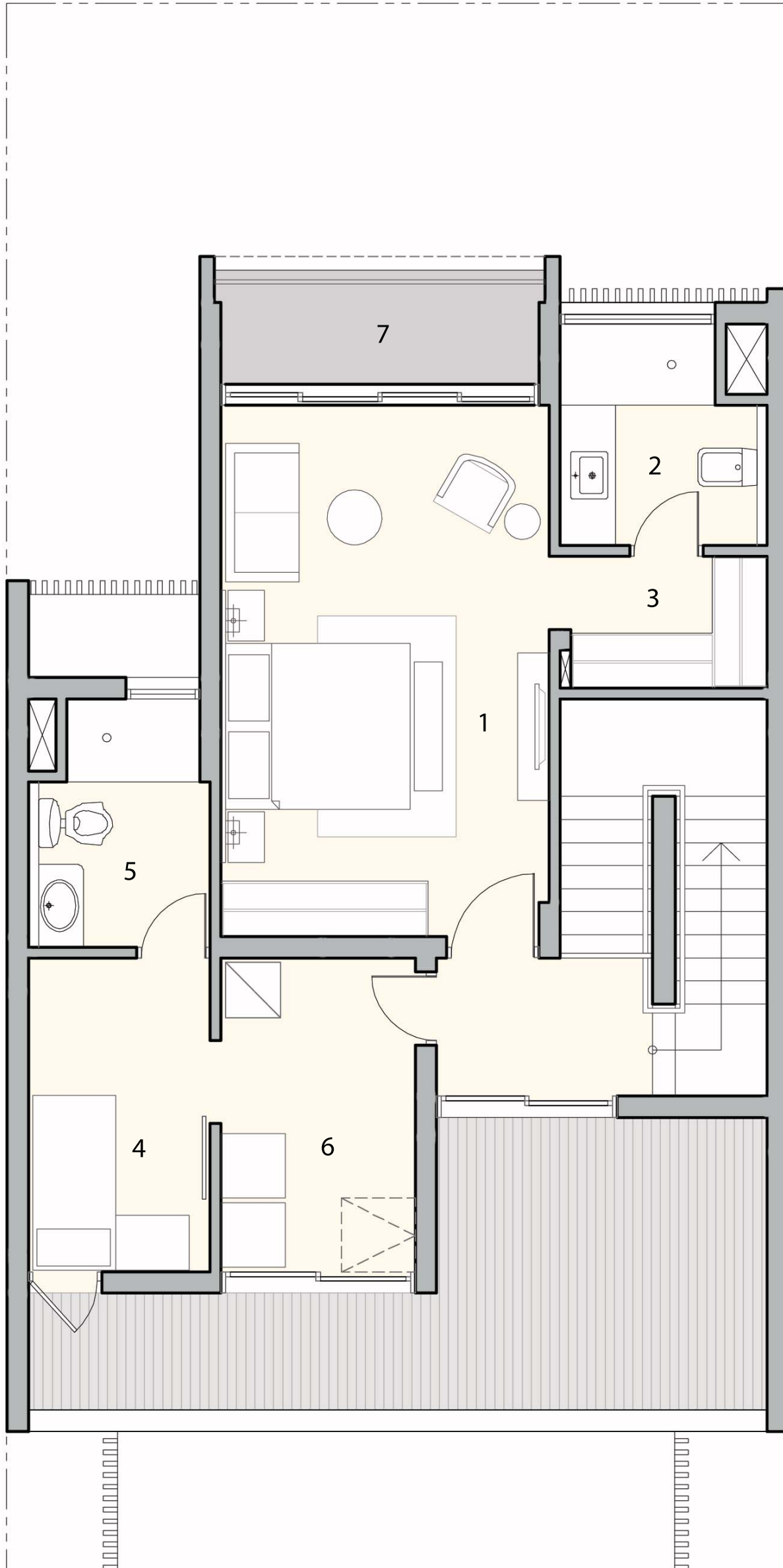

TYPE - A
SECOND FLOOR PLAN
 BUILT UP AREA = 72.75 Sq.m.

1. BEDROOM	3565 X 5765
2. TOILET	2250 X 2405
3. DRESS	3565 X 5765
4. MAID'S ROOM	1975 X 3410
5. TOILET	1975 X 2695
6. UTILITY	2115 X 3410
7. BALCONY 1	3450 X 1085